

# NCEM Neuse River Basin

## *Lenoir County and Kinston Total Building Damages*

July 19, 2017

# Lenoir County Neuse River Total Building Damages – 10% Annual Chance Event

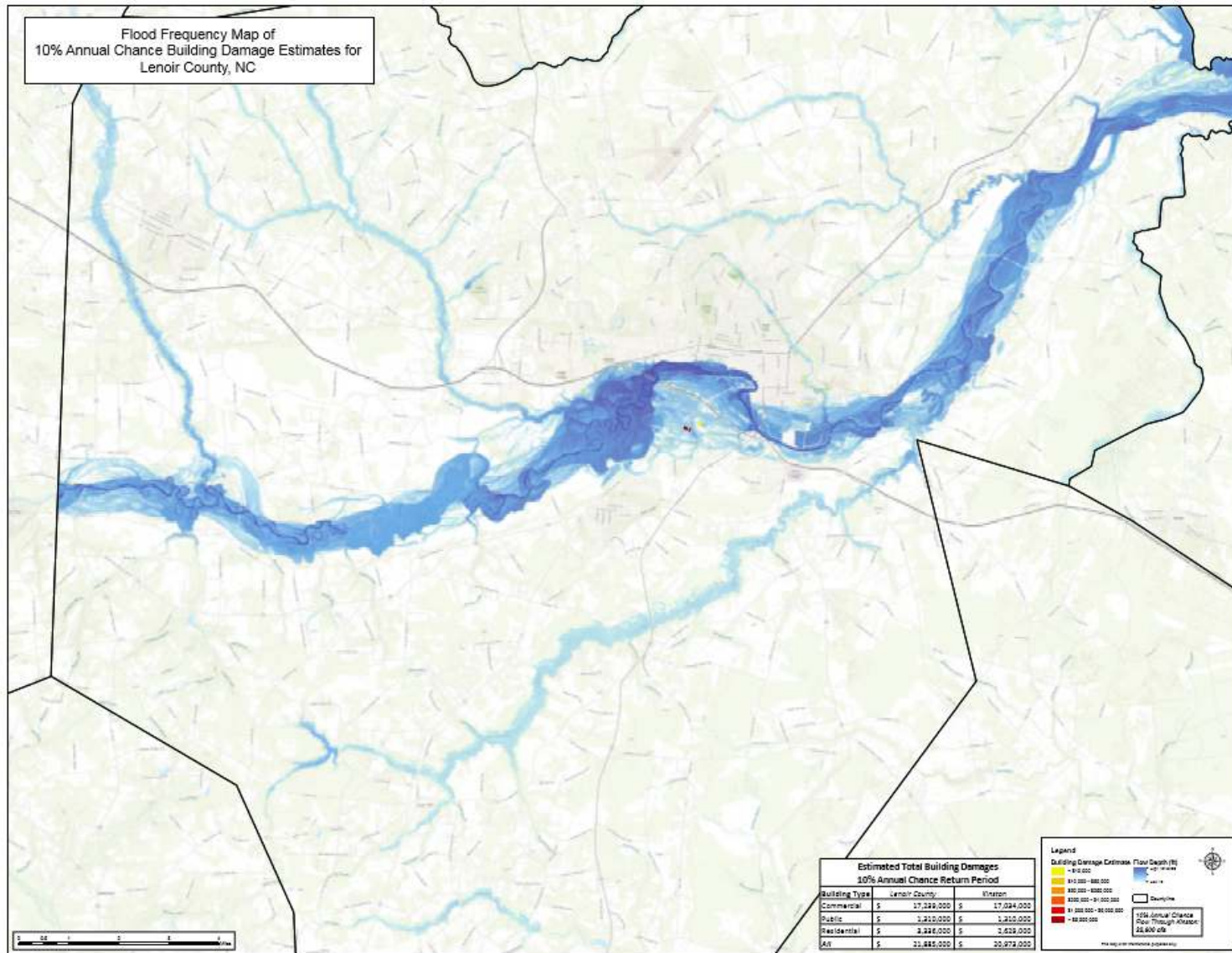

# Lenoir County Neuse River Total Building Damages – 4% Annual Chance Event

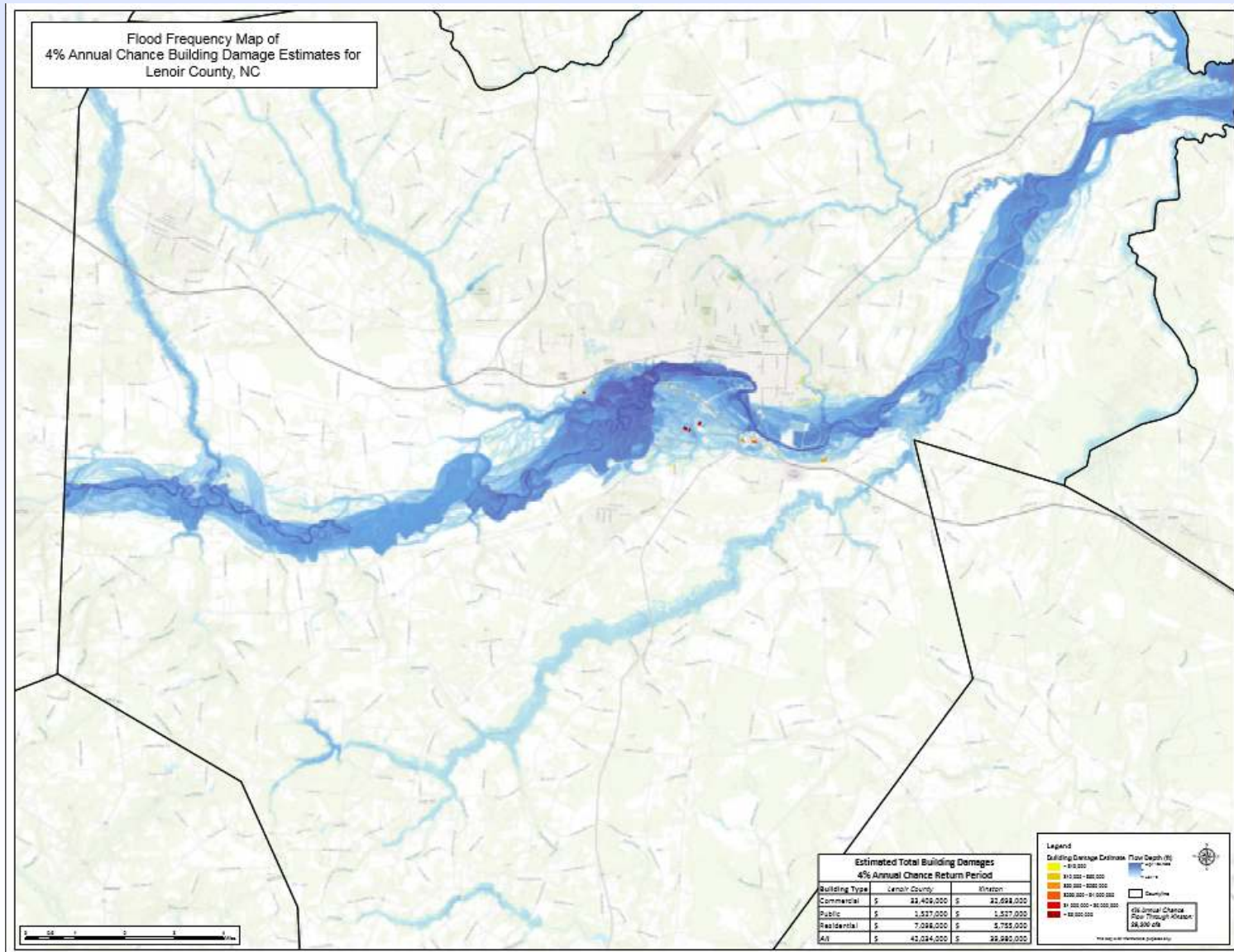

# Lenoir County Neuse River Total Building Damages – 2% Annual Chance Event

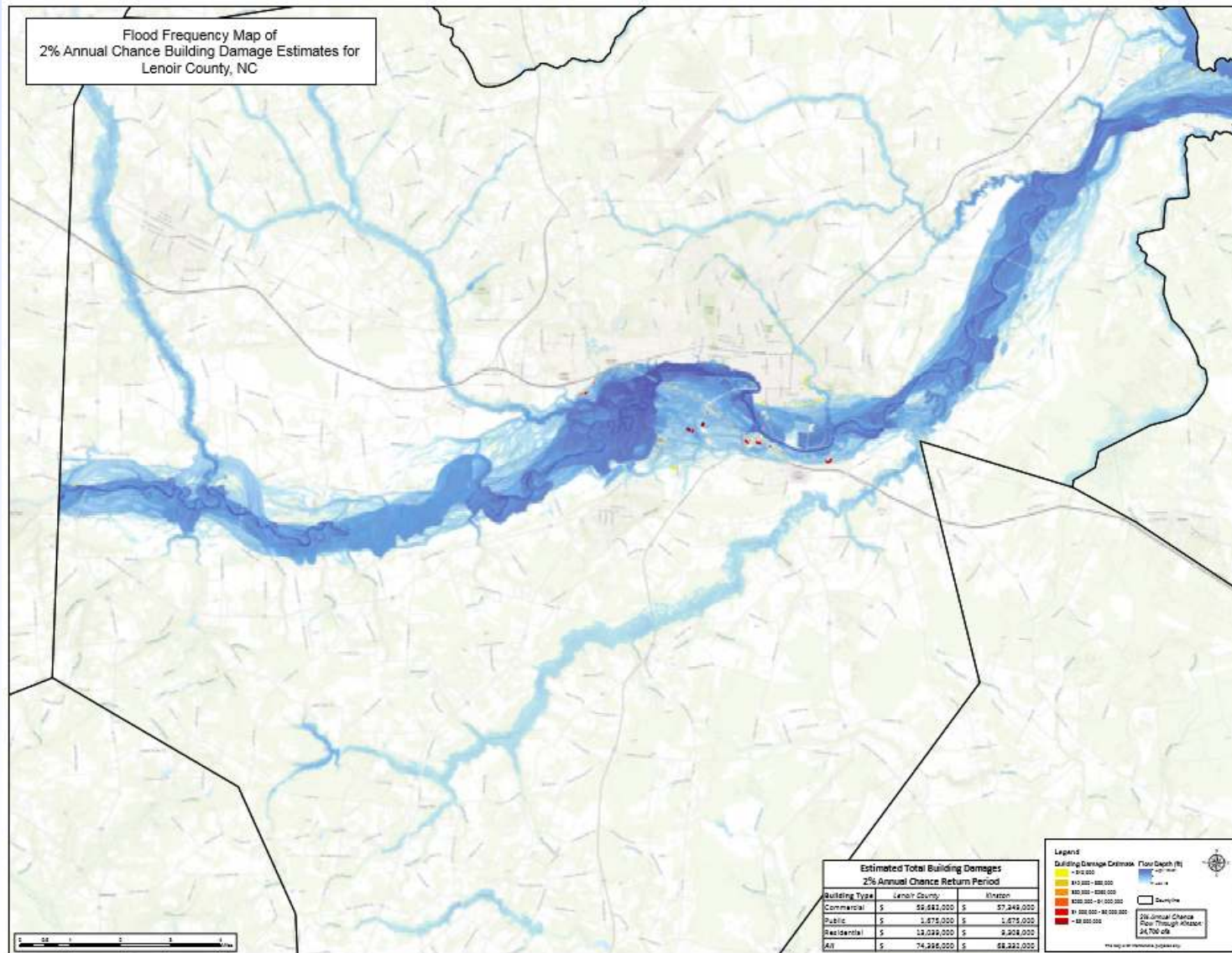

# Lenoir County Neuse River Total Building Damages – 1% Annual Chance Event

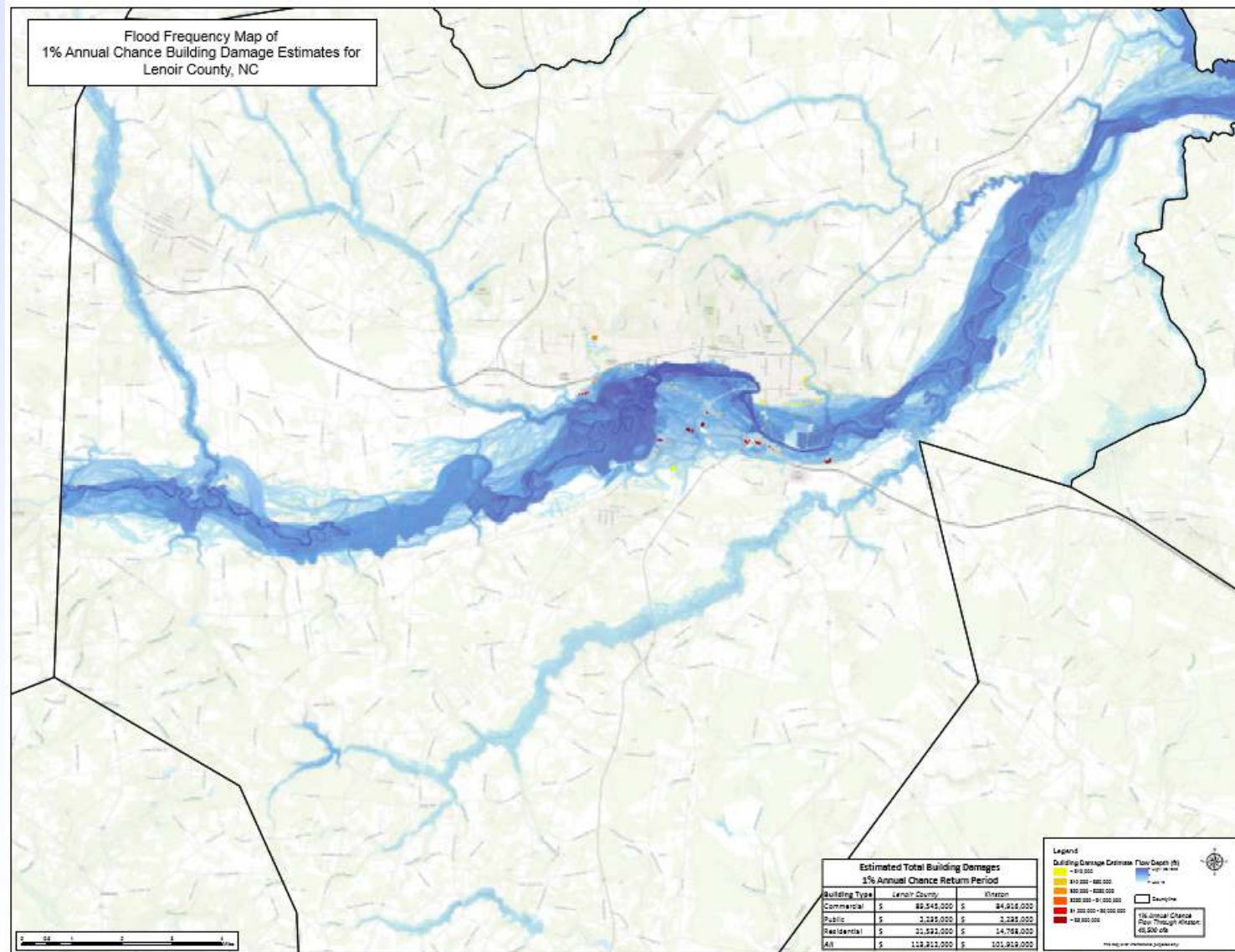



# Lenoir County and Kinston Summary of Neuse River Total Building Damages

Frequency	Flow (cfs)	Neuse River Lenoir County Total Building Damages				Kinston Total Building Damages			
		Commercial	Public	Residential	Total	Commercial	Public	Residential	Total
10	22,600	\$ 17,290,000	\$ 1,310,000	\$ 3,366,000	\$ 21,966,000	\$ 17,034,000	\$ 1,310,000	\$ 2,629,000	\$ 20,973,000
25	29,300	\$ 33,409,000	\$ 1,527,000	\$ 7,098,000	\$ 42,034,000	\$ 32,698,000	\$ 1,527,000	\$ 5,755,000	\$ 39,980,000
50	34,700	\$ 59,682,000	\$ 1,675,000	\$ 13,039,000	\$ 74,396,000	\$ 57,349,000	\$ 1,675,000	\$ 9,308,000	\$ 68,332,000
100	40,500	\$ 89,545,000	\$ 2,235,000	\$ 21,532,000	\$ 113,312,000	\$ 84,916,000	\$ 2,235,000	\$ 14,768,000	\$ 101,919,000
500	55,600	\$ 153,906,000	\$ 4,509,000	\$ 52,200,000	\$ 210,615,000	\$ 143,792,000	\$ 4,222,000	\$ 30,715,000	\$ 178,729,000



North Carolina Emergency Management



# Lenoir County Summary of Neuse River Total Building Damages

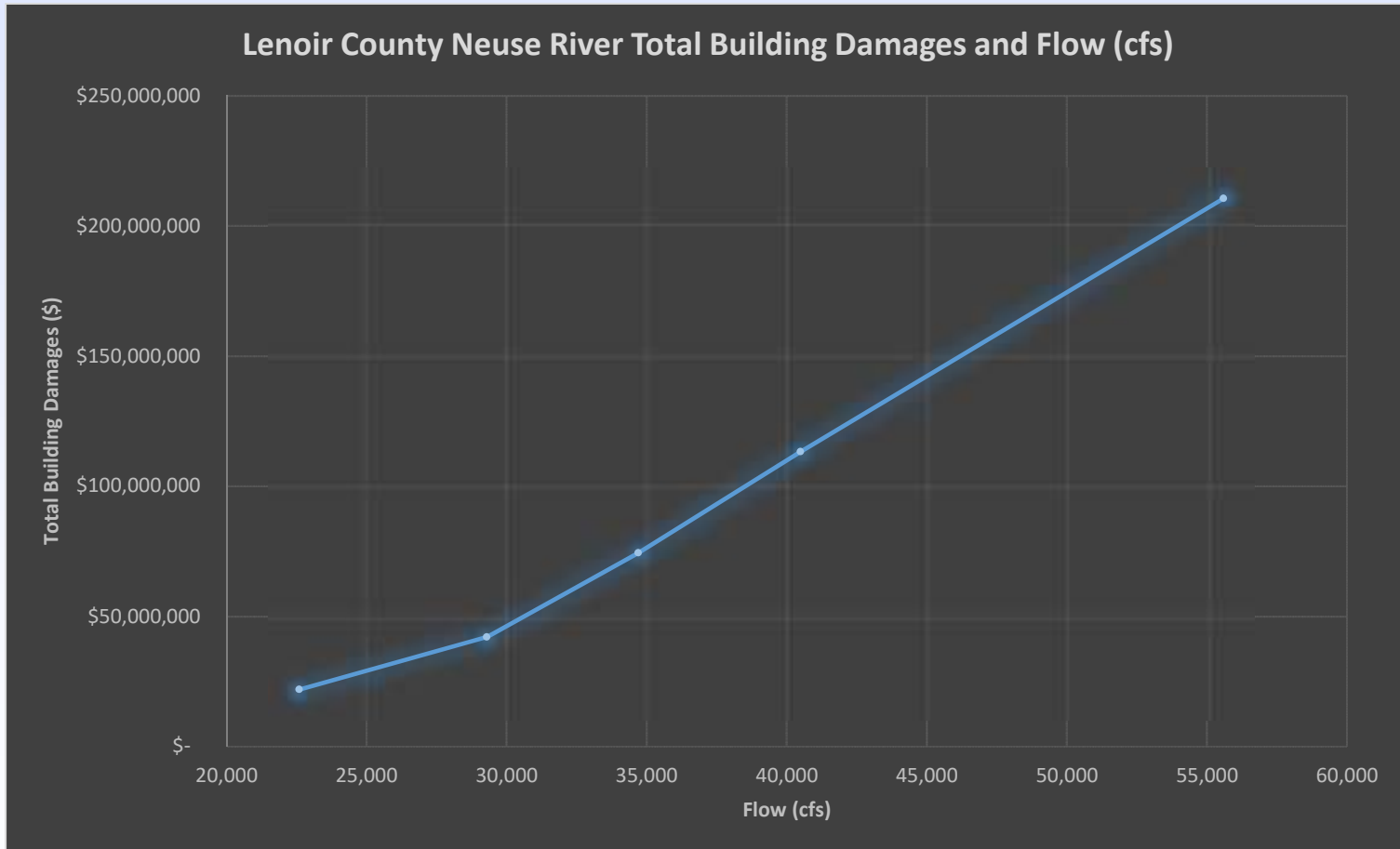

North Carolina Emergency Management





# Kinston Summary of Neuse River Total Building Damages

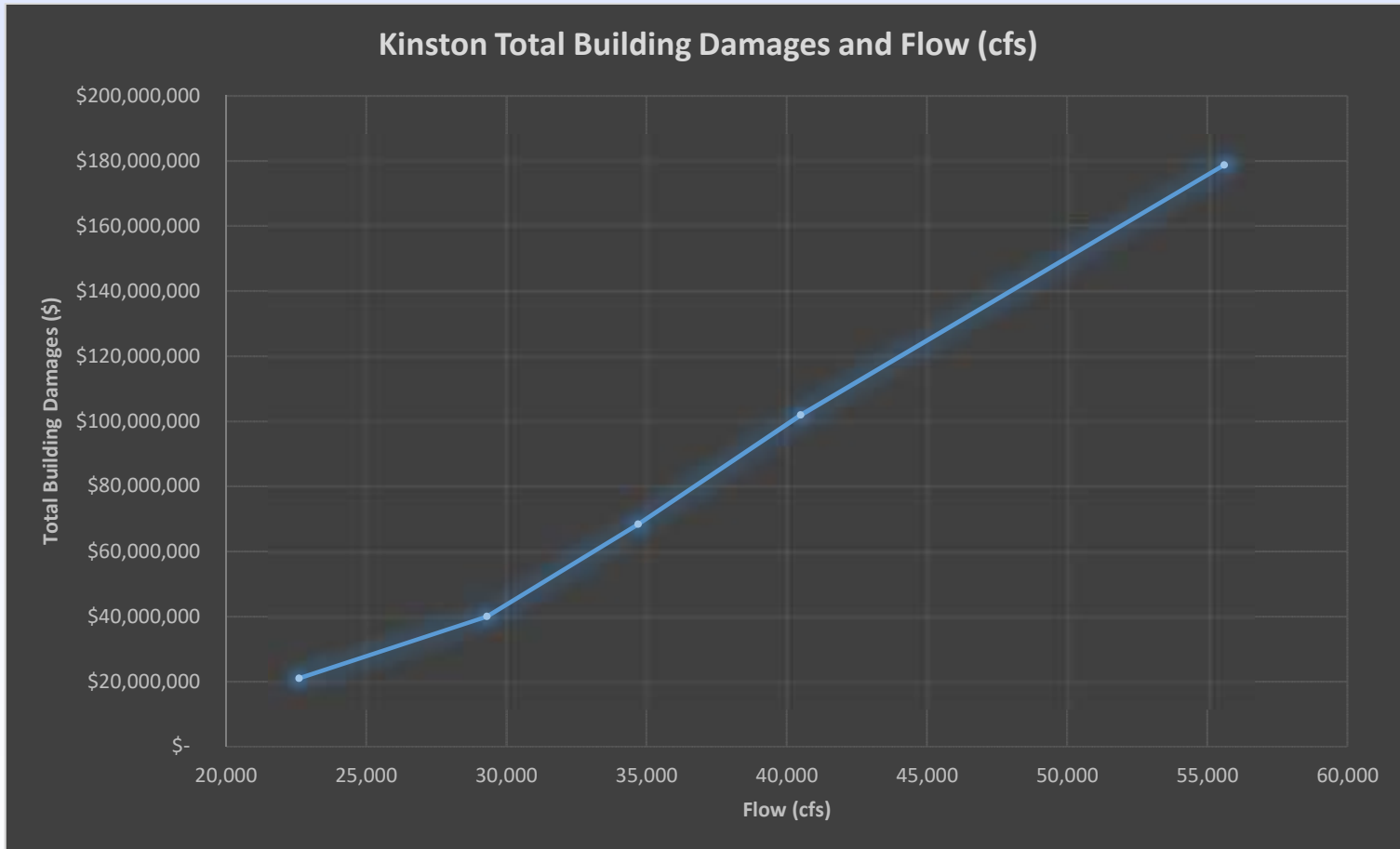

North Carolina Emergency Management

